



RAG

RAGLAN ART TRAIL GUIDE

2011

OPEN STUDIO WEEKEND
JAN 29TH, 30TH & 31ST 2011

WHAINGAROA ARTISTS

www.raglanartscentre.co.nz

THEREFORMATION

We make portfolio websites for artists: <http://thereformation.co.nz>

Accommodation in Raglan

Edgewater Apartment

Cliff St, Raglan
027 222 8201 | kiwi.mania@yahoo.com

Four Elements

90 Upper Wainui Rd, Raglan
027 260 0647 | jer.giles@gmail.com | www.fourelements.co.nz

Homestay Accommodation (Tom & Anita)

110 Wainui Rd
+64 7 825 7529

Journey's End Raglan (Barry Ashby)

49 Lily St, Raglan
+64 7 825 6727 | 027 234 5184 | www.raglanaccommodation.co.nz

Moonwater Raglan Retreats (Roberta Regnier)

021 952 271 | +64 07 825 8797 | tohorasurf@hotmail.com

Raglan Information Centre

Wainui Rd, Raglan
+64 7 825 0556 | www.raglan.org.nz | info@raglan.org.nz

Rohi Manu Accommodation (Annie & Kirsty)

+64 27 340 9577 | +64 27 425 3182 | www.rohimanu.co.nz
info@rohimanu.co.nz

Solscape Eco Retreat

611 Wainui Rd, Manu Bay, Raglan
www.solscape.co.nz | info@solscape.co.nz | +64 7 825 8268

The Inkledoo (Chrissy & Colin Hodkinson)

47a Norrie Ave, Raglan
+64 7 825 6793 / 027 825 603 | www.inkledoo.co.nz

The Silos (Rob Galloway)

Raglan Wharf, Wallis St, Raglan
+64 7 825 6552 027 447 1999 | www.thesilos.co.nz

Waoku Lodge (Qualmark ★★★★★)

51A Whaanga Rd, Whale Bay, Raglan
+64 7 825 7072 | enquiries@waokulodge.co.nz
www.waokulodge.co.nz

The Raglan Community Arts Council gratefully acknowledges the funding support from Creative Communities NZ, and the Raglan Community Board. We also wish to thank Glen Mossong at The Reformation for his invaluable contribution and support of this project. The Raglan Art Trail Guide is current at the time of publishing. The Raglan Community Arts Council also wishes to thank the support of participating artists in this Art Trail Guide and the first Open Studio Weekend.



Contemporary Art + Floral Design
37 Main Road, Raglan | PH: 07 825 6566
Mon-Sat: 10-5 + Online store

tidalbottega.co.nz



Accommodation in Raglan

Anita's on Norrie

25 Norrie Avenue, Raglan
+64 7 825 0920 | Mob: 027 3933170 | tomnita@actrix.gen.nz

Bow Street Waterfront Studios (Dominique Devine)

1 Bow St, Raglan
+64 7 825 0551 | www.bowstreet.co.nz | bowstreet@xtra.co.nz

Crabrock House (Rosie Worsp)

24 Rose St, Raglan
+64 7 825 4515 | www.holidayhouses.co.nz
rosie.crabrockhouse@xtra.co.nz

Not so many years ago, the superb art created in Raglan Whaingaroa was largely invisible. Our beautiful town surrounded by the inspiring rugged landscape provides a perfect stimulus for artists. But apart from the occasional exhibition in the Raglan Town Hall it was largely hidden away in private studios. The opening of the Community Gallery at the Old School Arts Centre, now complemented by the other galleries, has allowed more art to be on display for visitors. But still a vast body of work is not available.

Two years ago the Raglan Community Arts Council published a slender Art Trail brochure to put some of the many artist studios on the map. This first guide was enthusiastically embraced by visitors to Raglan. It has provided the foundation for this much more ambitious Raglan Art Trail booklet supplemented by an Open Studio weekend. Local performing arts groups will also feature during the Open Studio weekend. I am confident that this combination will attract even more visitors to our town to enjoy and appreciate all of our arts. A big thank you to Amanda and her Art Trail team for bringing this project to fruition.

Rodger Gallagher
Chairperson
Raglan Community Arts Council



Old School Arts Centre



The Raglan Community Arts Council welcomes you to the Raglan Art Trail Guide 2011.

This guide is also the official brochure for the Open Studio Weekend 29th, 30th, 31st January 2011. The studio opening hours for this weekend are 10am to 2pm. We hope you enjoy visiting the many studios and meeting artists.

At all other times of the year please contact the artist regarding opening hours. There are a few artists who were not able to participate in the Open Studio Weekend, they are marked with an asterix.

This Art Trail Guide is current at the time of publishing. For further details and updates on events in Raglan during Auckland Anniversary weekend 2011, please visit www.raglanartscentre.co.nz

Be sure to keep an eye out for the turquoise and pink flags and A4 posters placed outside every participating studio/gallery. Please enjoy!

The Art Trail Team: Amanda, Terry and Jacqueline



Ph: 07 856 8890
www.pottersupplies.co.nz



The Herbal Dispensary

Where you belong

Quality herbal medicine, health foods & supplements
6 Wallis Street, Raglan. Ph 0800 873 437
shop@theherbaldispensaryraglan.co.nz
www.theherbaldispensaryraglan.co.nz



blacksand
LICENSED CAFE . RAGLAN NZ

Art exhibitions, fresh tasty food, great coffee

17 BOW STREET P. 07 825 8588
RAGLAN - NZ E. blacksandcafe@yahoo.co.nz

FLAXEN
Made in NZ



Designed and cut by Mistral Wray in the FLAXEN workshop.

Unusual, sexy, functional clothing. Proudly NZ made.

5 Wainui Rd, Raglan
Ph 825 8852

no. 1

AMANDA WATSON

Oils and acrylics
11 Bankart St, Raglan

 027 671 3320

 amandawatson@clear.net.nz

 www.amandawatson.com



no. 2

ANITA SEDDON

Textile art using silk, wool, cotton
Old School Arts Centre

 07 825 7529

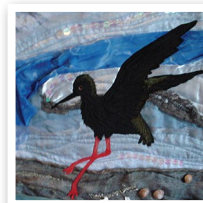

no. 3

BRIGID W ALLAN

Painting
Lorenzen Bay Rd

 021 164 9095

 biddsnz@yahoo.co.nz



no. 4

CLARE WIMMER
ABODE POTTERY

Contemporary porcelain lighting and ceramic art
33C Waitetuna Valley Road, RD1 Raglan
(No steps - wheelchair access)

 07 825 5155

 wimmerdc@xtra.co.nz

 www.clarewimmer.com



Open Studio Event Weekend opening hours 10am-2pm.
At other times of the year please contact artist for opening hours.

* Not participating in Open Studio Weekend.

no. 5

DENISE FORT

Black & white art, product & graphic design, illustrations
Old School Arts Centre, Stewart St

- ☎ 021 075 2823
- ✉ info@fort-denise.com
- 📍 www.fort-illustrations.com



no. 41

YANN BORDIER

Jewellery, a passion for beads, glass, precious stones and silver
Old School Arts Centre, Stewart St

- ☎ 021 051 7134
- ✉ yann.chris@xtra.co.nz



no. 6

DOT WILLIAMS

Pastel and acrylic
15 Stewart St, Raglan

- ☎ 07 825 7131 / 021 243 6866
- ✉ dotwilliams@actrix.co.nz



no. 42

**YVETTE HARRY-WRIGHT
TIDAL BOTTEGA**

Contemporary art & floral designs
37 Main Rd, Raglan

- ☎ 07 825 6566 / 021 190 2688
- ✉ yvette@tidalbottega.co.nz
- 📍 www.tidalbottega.co.nz



no. 7

ETHEREAL DESIGNS

Unique NZ handcrafted gemstone jewellery
Old School Arts Centre, Stewart St

- ☎ 021 030 6701
- ✉ moira@etherealdesigns.co.nz
- 📍 www.facebook.com/EtherealDesigns



no. 43

KATHIE PARRIS

Oil painting, water colour
Old School Arts Centre, Stewart St

- ☎ 07 825 8918 / 021 146 5119
- ✉ kathiep@hotmail.com



no. 8

GAENOR HUNTER

Oil and acrylic paintings on canvas/board
10A Wainamu Rd, RD3 Raglan, 3297

- ☎ 7 825 0074 / 0276 865 144
- ✉ gaenor@visualfeelings.co.nz
- 📍 www.visualfeelings.co.nz

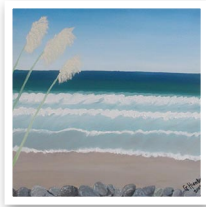

no. 44

GENE POSPISIL

Jewellery, Sculptor
8 Cross St, Raglan

- ☎ 021 149 3589 / 07 825 8712
- ✉ genepospisil@gmail.com



Open Studio Event Weekend opening hours 10am-2pm.
At other times of the year please contact artist for opening hours.

* Not participating in Open Studio Weekend.

no. 37

THE CLAY SHED
COMMUNITY POTTERY

Clay
Behind the Old School Arts Centre

☎ 07 825 0023
✉ info@raglanartscentre.co.nz
www.raglanartscentre.co.nz



no. 9

JANE GALLOWAY

Painting and prints
23 Nihinihi Ave, Raglan

☎ 07 825 0083
✉ jane@palmprints.co.nz
📍 www.janegalloway.vc.net.nz



no. 38

TONY SLY

Pottery
The Wharf, Raglan

✉ info@tonyslypottery.com
📍 www.tonyslypottery.com

no. 10

JEAN CARBON
CBON FASHION GARMENTS

Textiles
492 Wainui Rd, Raglan

☎ 07 825 8877
✉ jean@cbon.co.nz
📍 www.cbon.co.nz



no. 39

TREVOR PENFOLD

Photography
106G Greenslade Rd, Raglan
(Open Studio Weekend: Old School Arts
Centre, Stewart St)

☎ 07 825 7088
✉ info@trevorpenfold.com
📍 www.trevorpenfold.com

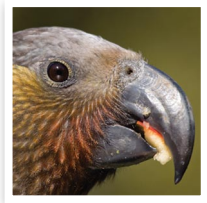

no. 11

JILLIAN LANKSHEAR*

Traditional hand printed photography
Jet Collective, Bow St, Raglan

☎ 021 1788 762



no. 40

WANDA BARKER

Mixed media abstract / femme collage
668 Wainui Rd, Manu Bay, Raglan

☎ 07 825 8502 / 027 351 4515
✉ puriristudio@manubay.co.nz



no. 12

JETTE JESPERSEN

Paint / draw / weave (harakeke/flax)
4 Bankart St, Raglan (no ramp)

☎ 07 825 7456 / 027 4170251
✉ jette@slingshot.co.nz
📍 www.jettejespersen-art.weebly.com



Open Studio Event Weekend opening hours 10am-2pm.
At other times of the year please contact artist for opening hours.

* Not participating in Open Studio Weekend.

no. 13

JO SWEENEY*

Fabric accessories
Jet Collective, Bow St, Raglan

☎ 07 825 0420 / 021 555 234

✉ writingtojojo@hotmail.com



no. 33

SIMON TE WHEORO*

Paint / Māori tattoo (Tá Moko)
Sculpture

☎ 021 174 4629

✉ sy tewheoro@yahoo.co.nz



no. 14

JOANNE DEAN*

Oil portraits

☎ 07 825 7150

✉ joanofark8@hotmail.com

🌐 www.wsa.org.nz/joannedean.aspx



no. 34

STUART MACKENZIE

Photography
23 Nihinihi Ave, Raglan

☎ 07 825 0083

✉ stuart@palmprints.co.nz

🌐 www.stuarmackenzie.vc.net.nz

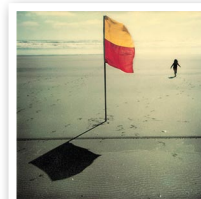

no. 15

JODI COLLINS

Visual artist
Popin Creations, 10 Bankart St, Raglan

☎ 027 4 247 277

✉ miss_popinjay@yahoo.com

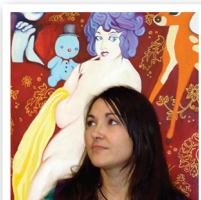

no. 35

SURREAL STEEL

Steel sculpture & steel fish wall art
79A Newton Road, Te Mata

☎ 07 825 0904 / 021 041 6304

✉ themeekfamily@xtra.co.nz

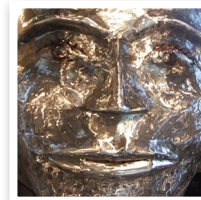

no. 16

JULIAN GODFREY

Painting and prints
23 Nihinihi Ave, Raglan

☎ 07 825 0083

✉ julian@palmprints.co.nz



no. 36

SUSAN FLIGHT

Artist, sculptor in clay, tutor
Mountain Dreaming Arts Workshop
142 Waimaunga Rd, Raglan

☎ 07 210 3000 / 027 271 6157

✉ flight@vodafone.net.nz



Open Studio Event Weekend opening hours 10am-2pm.
At other times of the year please contact artist for opening hours.

* Not participating in Open Studio Weekend.

no. 29

ROBYN LLOYD

Ceramic artist
905 Te Mata Road, RD2 Te Mata, Raglan

☎ 07 825 6700
✉ rmlloyd@xtra.co.nz



no. 17

KARRON CAMPBELL & RICKIE HILL

Painters, sculptures and crafts
The Creative Work Shop
251A Cogswell Rd, Raglan

☎ 07 825 5700
✉ karron.campbell@yahoo.co.nz
📍 www.myspace.com/wy-art-corner-nz

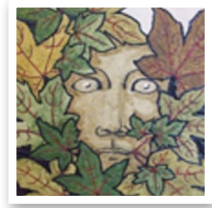

no. 30

RUTH PORT

Fibre artist
502 Okete Road, Raglan

☎ 07 825 7267 / 022 681 6317
✉ hinemoaweaver@ihug.co.nz



no. 18

LIN VAN CRAENENBROECK*

Mosaics and wearable art
24b Stewart St, Raglan

☎ 07 825 0309 / 021 024 30354
✉ lin.at.moz.art@gmail.com
📍 www.moz-art.co.nz



no. 31

SANDIE PERRY

Abstract textured paintings
100A Greenslade Rd, Raglan

☎ 07 825 8874
✉ sandie@sarge.co.nz



no. 19

LINDA HOLMES

Photography
59 Lorenzen Bay Rd, Raglan

☎ 07 825 0289 / 027 515 1008
✉ lindaholmesphotography@xtra.co.nz
📍 www.lindaholmesphotography.co.nz



no. 32

SARAH STEED

Designer jewellery, ceramics, baltic amber
teething necklaces
Old School Arts Centre, Stewart St

☎ 07 825 8893 / 021 232 5296
✉ sessteed@yahoo.co.uk
📍 www.facebook.com/amberrnurture



no. 20

LUCRETIA PERKINS & RANGI WILLS

Māori bone carving and clay works
6 Snowden Place, Raglan

☎ 07 825 7147 Rangī: 021 02237233
Lucretia: 021 380 602
✉ lucretiap Perkins@hotmail.com



Open Studio Event Weekend opening hours 10am-2pm.
At other times of the year please contact artist for opening hours.

* Not participating in Open Studio Weekend.

no. 21

MARY ROBERTS*

Painting, mixed media, jewellery and sculpture

✉ maryrobertsart@gmail.com
📍 www.maryroberts.webs.com



no. 22

MEGAN HOCKLY

Painting
Jet Collective, Bow St, Raglan

☎ 07 839 9067
✉ meganhockly@gmail.com

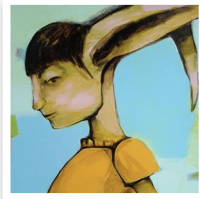

no. 23

MIRANDA JANE CAIRD

Painting
25A Calvert Rd, Whale Bay, Raglan

☎ 07 825 0367
✉ janecaird@slingshot.co.nz
📍 www.j.caird.vc.net.nz



no. 24

NATASHA RAO*

Paint / sculpture / textiles

☎ 07 825 0946 / 027 7584 381
✉ natashaandjoe@slingshot.co.nz

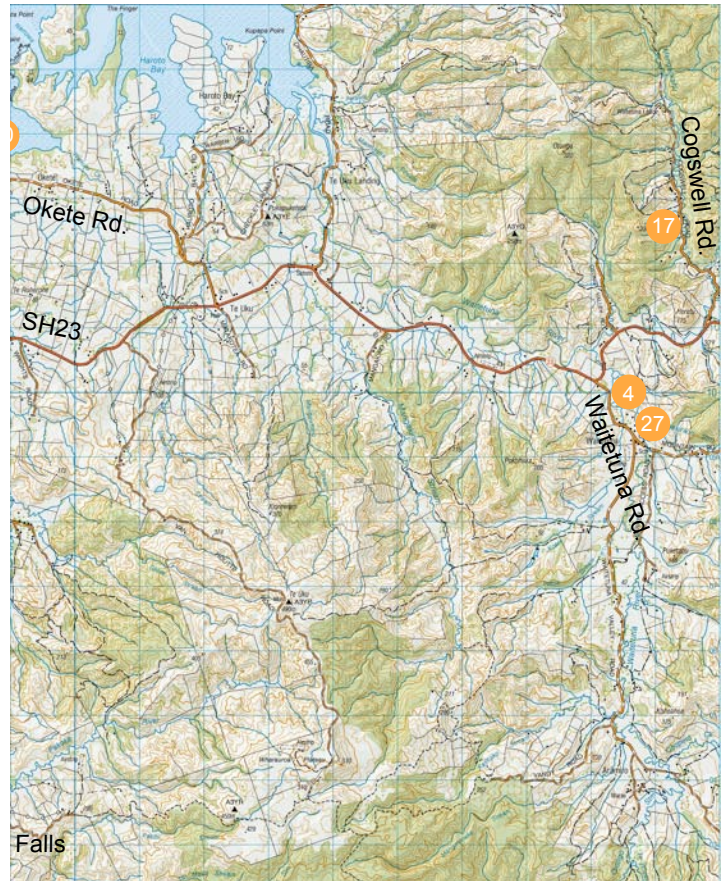



Map of Raglan and surrounding area

Various artists are located outside of the main Raglan township, use the above map to locate them. See centerspread for town center map.

Copies of the original Raglan map and surrounding areas are available from the Raglan Information Centre, and the Old School Arts Centre at 15 Stewart St.

no. 25

OCEAN INLAYS*

Multimedia inlay jewellery

☎ 021 1799 588 / 07 825 7302

✉ ocean@gmail.com



no. 26

PATRICIA TURNER STRAUSS

Oil paintings

Old School Arts Centre, Stewart St

☎ 027 211 4900

✉ patriciastrauss@windowslive.com

🌐 www.patriciastrauss.com



no. 27

ROB KEAR

Artist, weaver, flax sculptor, paint,
steel and clay

8 Totara Grove, Waitetuna

☎ 07 825 5277

✉ rob.zee@actrix.co.nz

🌐 www.robkear.co.nz

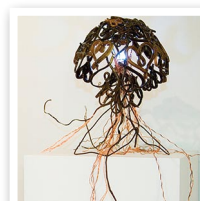

no. 28

ROBERT CURRIE

Acrylic paintings

Please contact Robert for location

☎ 027 294 4768

✉ robertofraglan@gmail.com

🌐 www.robertofraglan.co.nz

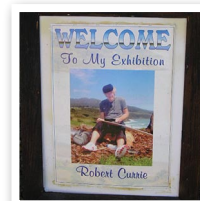

Open Studio Event Weekend opening hours 10am-2pm.
At other times of the year please contact artist for opening hours.

* Not participating in Open Studio Weekend.

RAGLAN TOWN CENTER

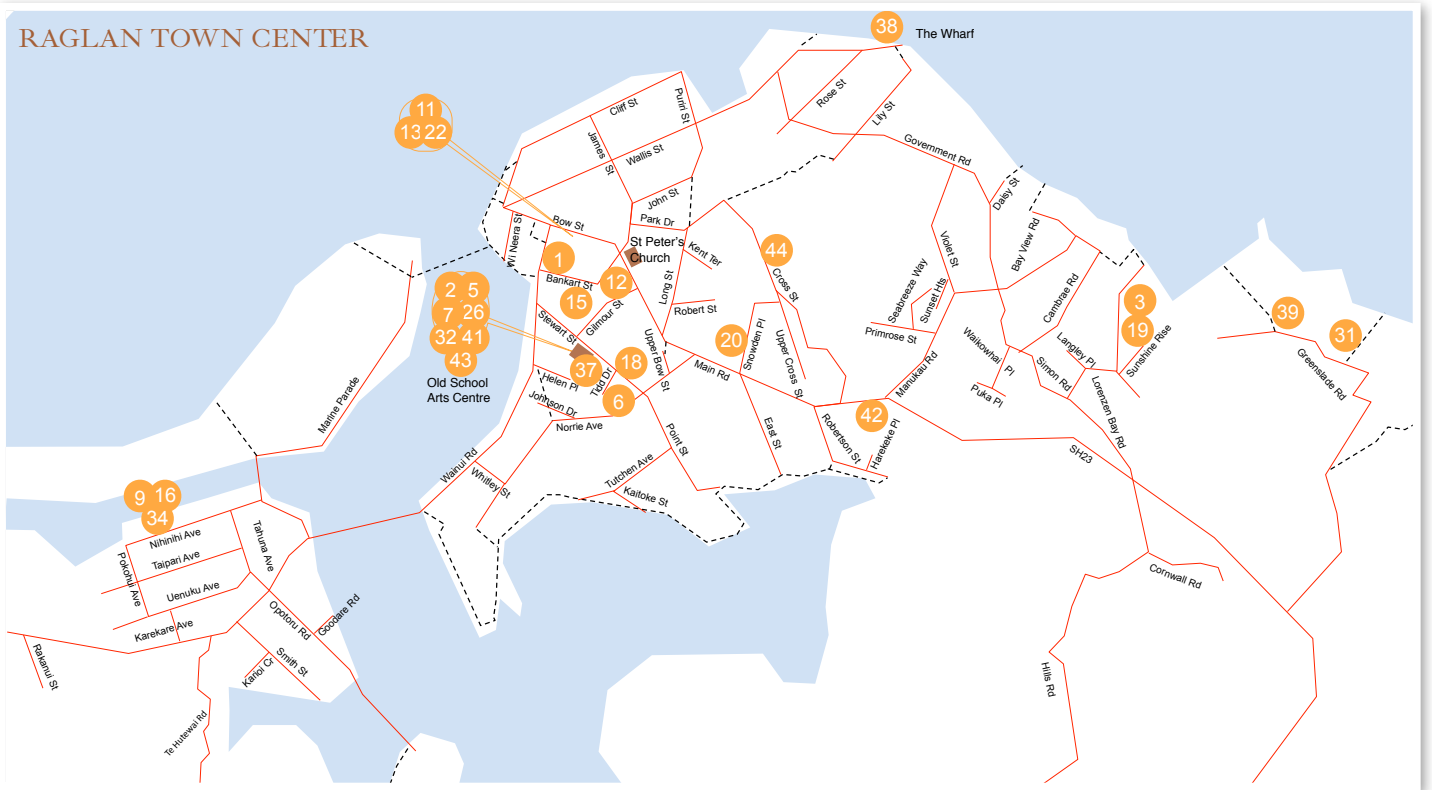

Map of Raglan

Various artists are located outside of the main Raglan township, use the map on the following page to locate them.